

© Crown Copyright and database rights 2016 Ordnance Survey 100018668



South and Vale GIS
Printed on 6 June 2016
at a scale of 1:4,500



South Oxfordshire District Council is licensed to use Ordnance Survey mapping for its own business use as a member of the Public Sector Mapping Agreement.
Persons viewing this mapping should contact Ordnance Survey copyright for advice where they wish to use Ordnance Survey mapping for their own use.

Stable Building

Enigma Estate,
(Formerly Stapnalls
Farm Cottage)

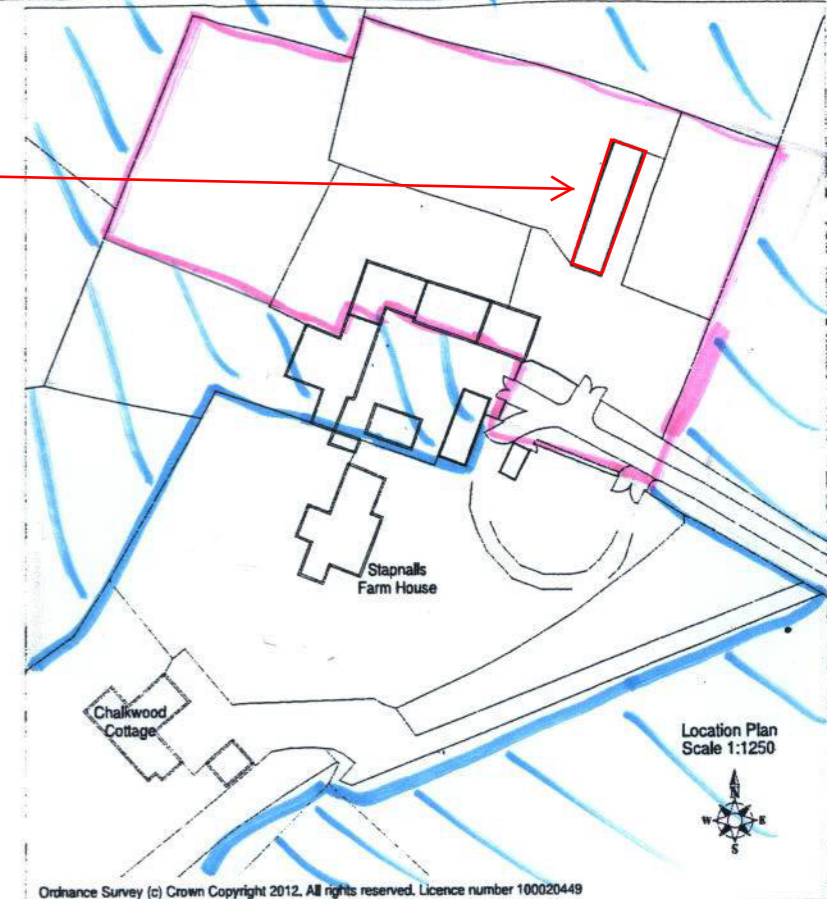

Coldharbour

Stapnalls
Farm House

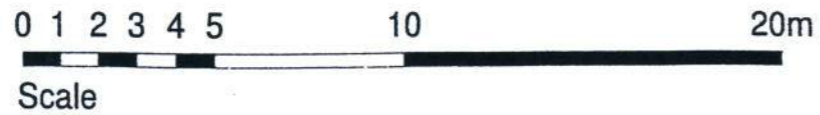

ENIGMA ESTATE

Coldharbour, Goring Heath,
Oxfordshire, RG9 7SZ

Scale 1:200 (A3 page)

ENIGMA STABLE
P 16 / SO 186 / FUL

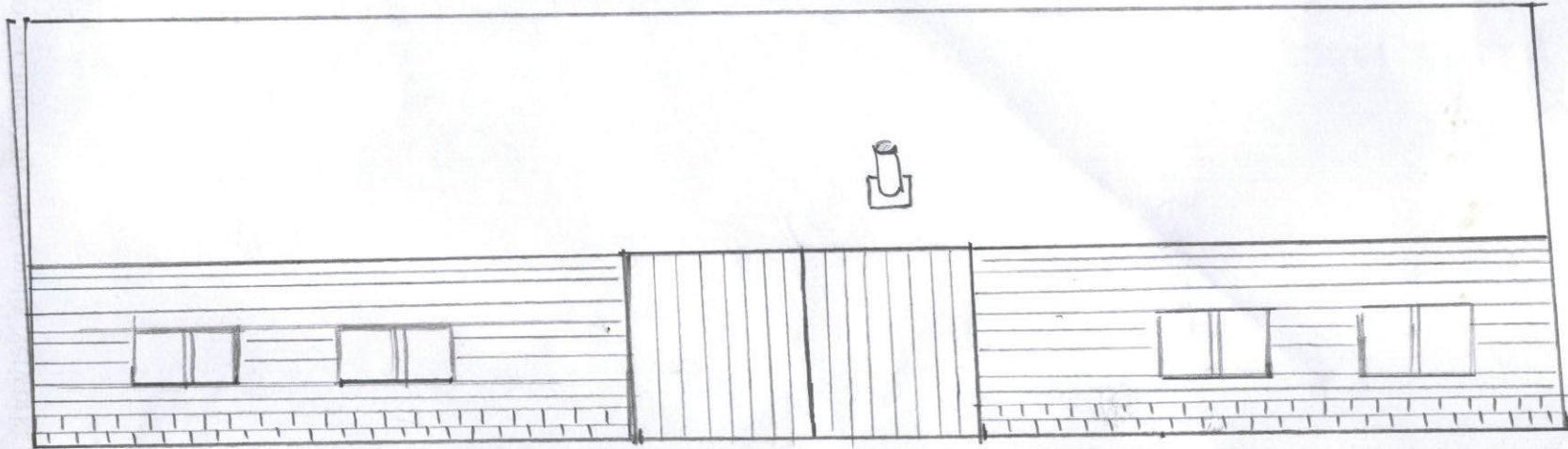

Downstairs

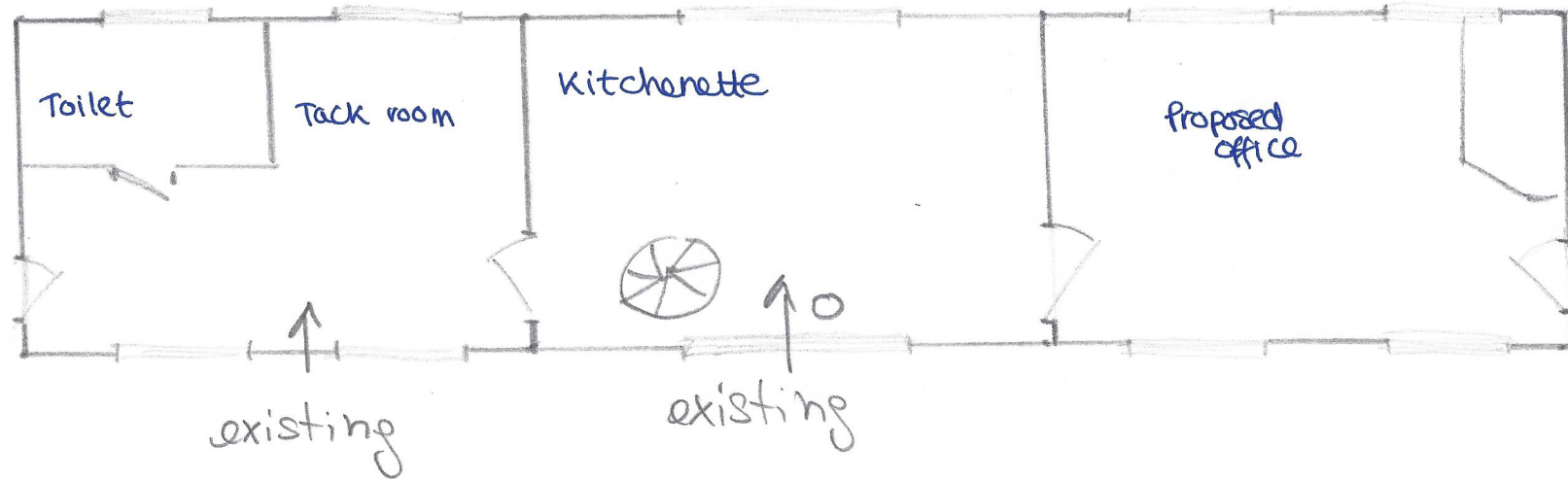

Upstairs

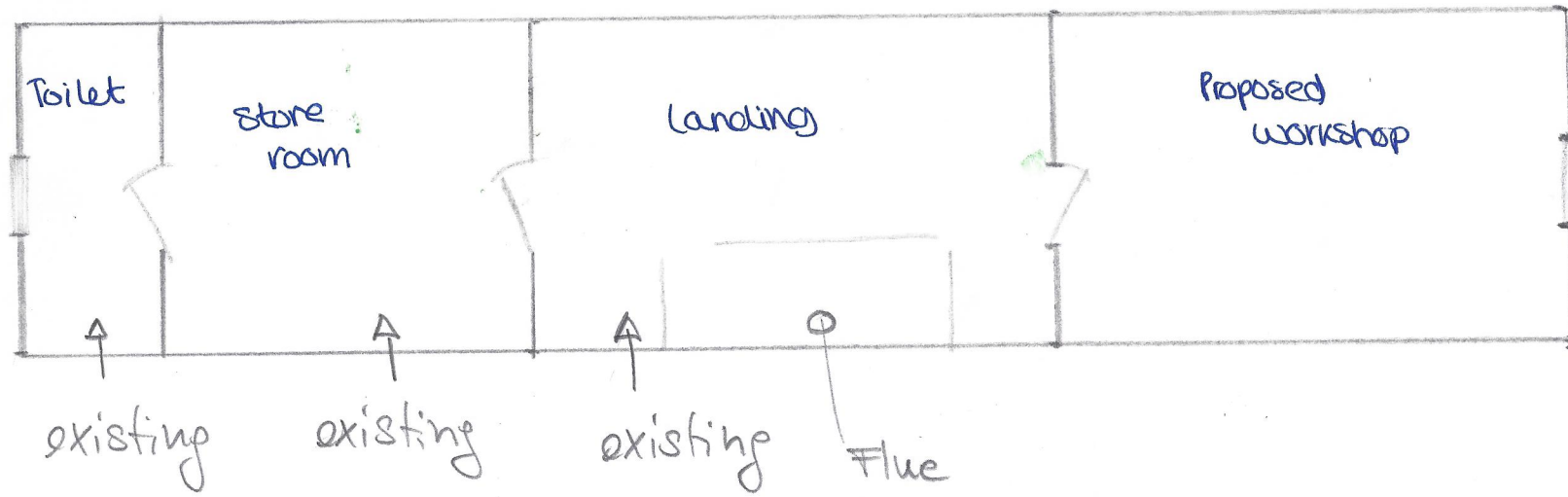

scale 1:100